

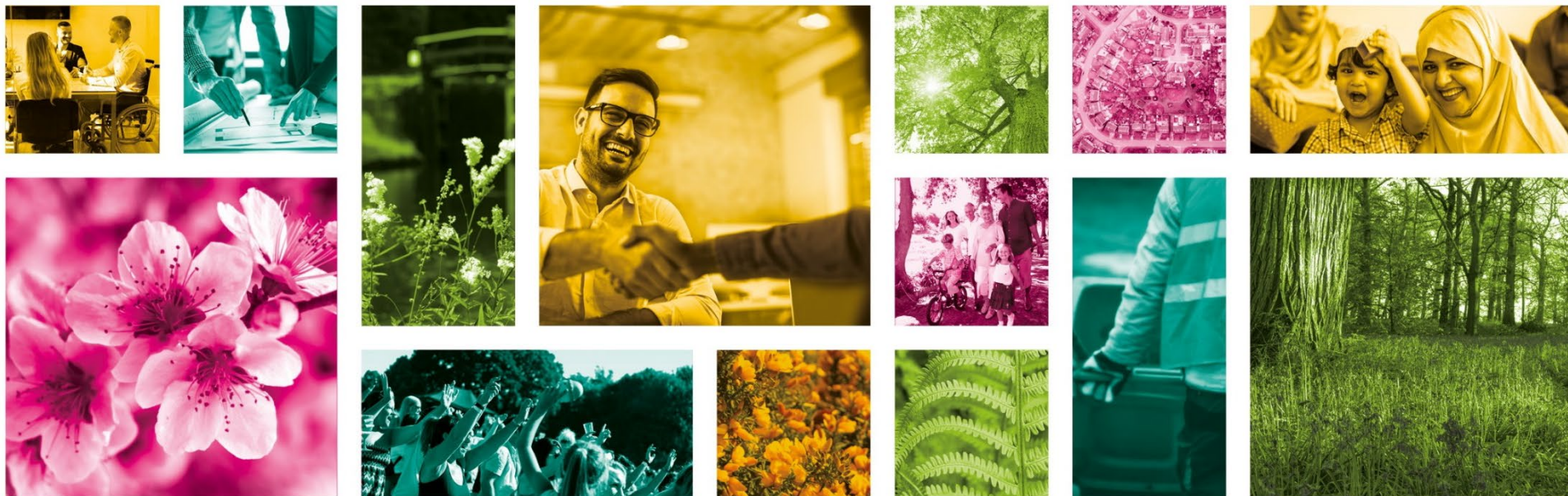

## SECTION 188 TOWN AND PLANNING ACT 1990

Article 43 Town and Country Planning (Development Management Procedure) (England) Order 2015

### Register of Enforcement, Stop and other Notices for 2026



Case ref:	Property Address	Date of Issue/ Service	Notice Type	Summary of Alleged Breach	Summary of Notice Requirements	Period for Compliance	Date Notice Takes effect	Appeal Y/N	Appeal Decision	Appeal Decision Date	Date Notice Complied with	Stop Y/N
25/0088/ENF	Halfords, 69A Frimley Road, Camberley, GU15 3EJ	16.01.2026	BoC	Breach of condition 7 pursuant to Planning Permission 96/0287	All storage and paraphernalia associated with the MOT Automotive Centre must be relocated entirely within the approved building or removed from site.	28 days	16.01.2026	N	N/A	N/A		
25/0175/ENF	Kia Grage, 131-141 Guildford Road, West End, Woking, GU24	20.02.2026	BoC	Breach of condition 2 pursuant to planning permission 23/0911/FFU or appeal reference APP/D3640/W/24/3343200	Implementing the soft landscaping scheme to comply with condition 2 submitted and approved via application 25/0026/DTC.	28 days	23.03.2026	N	N/A	N/A		
26/0027/ENF	Chobham Park Cottage, Land opposite Tithe Barn, Chobham Park Lane, Chobham, GU24	01.05.2026	TSN	Unauthorised erection of a building	Cease all works associated with the unauthorised building operations as specified in this notice.	56 days	01.05.2026					

