

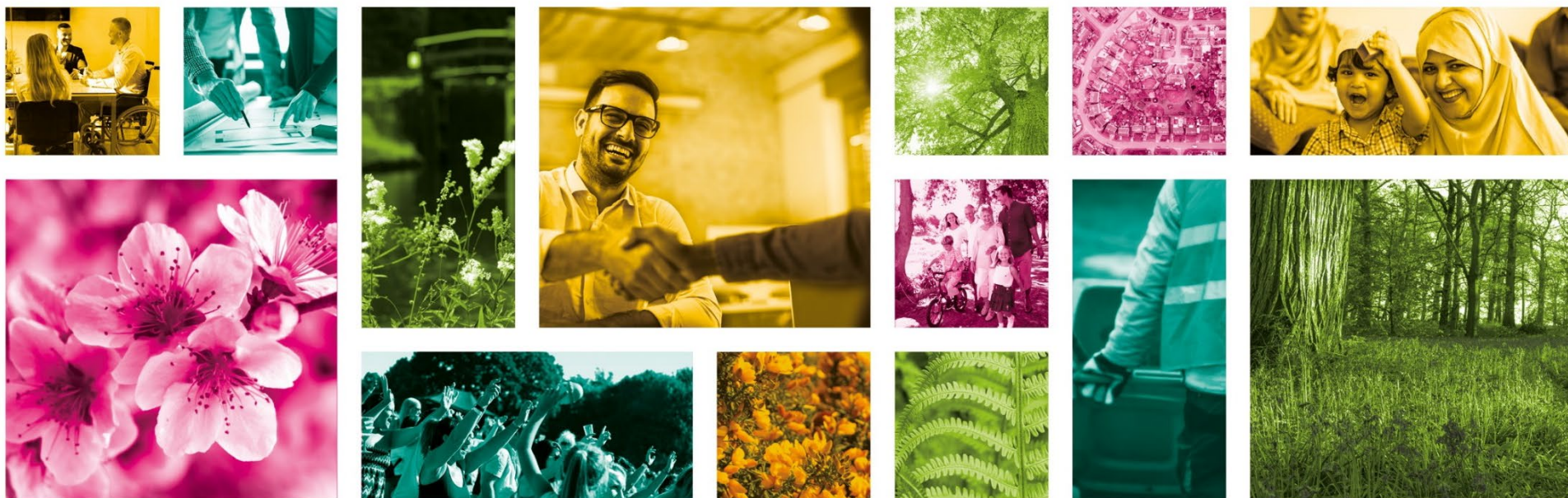

SECTION 188 TOWN AND PLANNING ACT 1990

Article 43 Town and Country Planning (Development Management Procedure) (England) Order 2015

Register of Enforcement, Stop and other Notices from 1966-2018



| Address | Date of issue | Date notice took effect | Complied with/appeal notes | Withdrawn |
|--|--|------------------------------------|--------------------------------|-----------|
| 100 Mytchett Road Mytchett Camberley | 24.10.1966 (Material Change of Use) | 28 days from date of Notice | N/A | N/A |
| 53 Park Road Camberley GU15 2SP | 03.04.1967 (Material Change of Use) | 28 days from date of Notice | N/A | N/A |
| Ockley Lodge London Road Camberley | 30.06.1967 (Material Change of Use) 30/06/1967 | 28 days after service of Notice | Complied 24.10.1974 | N/A |
| The Willows, Salisbury Terrace Mytchett Camberley GU16 6DB | 21.08.1967 (Material Change of Use) | 20.09.1967 | Appeal dismissed 20.07.1968 | N/A |
| Adjacent to Anchor House Guildford Road Lightwater | 27.10.1967 (Material Change of Use) | 30 days | N/A | N/A |
| 1 Ford Road Bisley Woking GU24 9EJ | 02.11.1967 (Material Change of Use) | 30 days | N/A | N/A |



| Address | Date of issue | Date notice took effect | Complied with/appeal notes | Withdrawn |
|--|--|------------------------------------|----------------------------|-----------|
| Brian Tor Clarewood Drive Camberley | 01.12.1967 (Material Change of Use) | 28 days after service of Notice | N/A | N/A |
| Anchor House Guildford Road Lightwater | 05.06.1968 (Material Change of Use) | 30 days | N/A | N/A |
| 108 Deepcut Bridge Road Deepcut Camberley GU16 6SJ | 06.08.1968 (Breach of Condition) | 28 days after service of Notice | N/A | N/A |
| Ivy Bungalow, Deepcut Bridge Road Deepcut GU16 6RF | 02.10.1968 (Material Change of Use) | 28 days | N/A | N/A |
| Miles Green Nursery Bisley Woking | 16.10.1968 (Material Change of Use) | 30 days | N/A | N/A |
| 50 Coleford Bridge Road Mytchett Camberley GU16 6DT | 10.07.1969 (Material Change of Use) | 28 days | N/A | N/A |



| Address | Date of issue | Date notice took effect | Complied with/appeal notes | Withdrawn |
|--|---|------------------------------------|----------------------------|-----------|
| Land at Ambleside Road Lightwater | 28.01.1970 (Material Change of Use) | 30 days | N/A | N/A |
| 1 Robert Way Mytchett Camberley | 19.01.1973 | 28 days | N/A | N/A |
| The Three Post Boys Service Station London Road Camberley | 25.05.1973 (Material Change of Use) | 28 days after service of notice | N/A | N/A |
| Kilima Chertsey Road Chobham Woking | 23.12.1974 (Material Change of Use) | 28 days | N/A | N/A |
| Kilima Chertsey Road Chobham Woking | 23.12.1974 (Operational Development) | 28 days | N/A | N/A |
| Three Acres Broadway Road Windlesham Woking | 13.09.1976 | 28 days from 17.09.1976 | N/A | N/A |



| Address | Date of issue | Date notice took effect | Complied with/appeal notes | Withdrawn |
|--|---|---|---|-----------------------------|
| Veterinary Surgery Cedar Cottage Brimshot Lane Chobham Woking | 18.01.1977 (Notice A – Material Change of Use) (Notice B – Operational Development) | 28 days beginning 26.01.1977 | Appeal Lodged Both appeals dismissed – Enforcement Notices upheld | N/A |
| Gordons Filling Station, Guildford Road West End Woking GU24 9HJ | 15.03.1977 (Operational Development) | 28 days from 21.03.1977 | Appeal Withdrawn | N/A |
| Greenmeads Broadway Road Windlesham Woking GU20 6BY | 27.04.1977 (Operational Development) | Effective from 04.05.1977 | Appeal dismissed November 1979 | N/A |
| Plot 544 Dunstall Green Chobham Woking | 06.07.1977 (Operational Development – 3 notices served) | Notice 1 - 28 days from 13.07.1977 Notice - 28 days from 13.07.1977 Notice 3 - 28 days from 09.08.1977 | N/A | Complied with 10.06/1983 |
| Land at the rear of Crescent Garage Mytchett Road Mytchett Camberley | 24.01.1978 (Material Change of Use) | 28 days from 30.01.1978 | N/A | N/A |



| Address | Date of issue | Date notice took effect | Complied with/appeal notes | Withdrawn |
|--|--|---------------------------------|-------------------------------|-----------|
| 8 Killy Hill Chobham Woking | 10.07.1978 (Breach of Condition) | 28 days beginning 17.07.1978 | Appeal lodged 07.08.1978 | N/A |
| Poolside (land adj) Portesbury Hill Drive Camberley | 16.10.1978 (Breach of Condition) | 28 days from 16.10.1978 | N/A | N/A |
| Coloney Cottage Lucas Green West End Woking GU24 9LA | 05.04.1979 (Breach of Condition) | 28 days from 16.10.1978 | N/A | N/A |
| Land at Kennel Lane Windlesham Woking GU20 6AA | 15.04.1979 (Material Change of Use) | 28 days from 01.05.1979 | N/A | N/A |
| Westcroft Park Windlesham Road Chobham Woking GU24 8SN | 05.06.1979 (Material Change of Use) | 28 days from 11.06.1979 | Appeal Dismissed 14.2.1980 | N/A |
| Water Lane Cottage Windlesham Road Chobham Woking | 05.06.1979 (Material Change of Use) | 28 days from 11.06.1979 | Appeal Dismissed 14.2.1980 | N/A |



| Address | Date of issue | Date notice took effect | Complied with/appeal notes | Withdrawn |
|--|---|----------------------------|--|------------------------------|
| 6 Oriel Hill Camberley GU15 2JW | 19.07.1979 (Material Change of Use) | 28 days from 27.07.1979 | Appeal Dismissed 31.01.1980 | N/A |
| Land at White Farm Cottage Brick Hill Valley End Chobham Woking | 30.08.1979 (Material Change of Use) | 28 days from 06.09.1979 | N/A | Notice complied 3/12/1980 |
| Beautility Poultry Farm Windlesham Road Chobham Woking | 02.11.1979 (Operational Development) | 28 days from 08.11.1979 | N/A | N/A |
| 83 Guildford Road Lightwater GU18 5SB | 02.11.1979 (Material Change of Use) | 28 days from 08.11.1979 | Appeal Dismissed 21.11.1980 | N/A |
| Llanover All Saints Road Lightwater | 05.03.1980 (Material Change of Use) | 28 days from 12.03.1980 | N/A | N/A |
| Land at Halebourne Farm Bagshot Road Chobham Woking | 13.03.1980 (Material Change of Use) | 28 days from 21.03.1980 | Appeal lodged - April 1980 Appeal decision - July 1982 - Appeal failed | N/A |



| Address | Date of issue | Date notice took effect | Complied with/appeal notes | Withdrawn |
|---|---|----------------------------|---|-----------|
| Land at Halebourne Farm Bagshot Road Chobham Woking | 13.03.1980 (Material Change of Use) | 28 days from 2.03.1980 | N/A | N/A |
| Hillside Stables Windlesham Road Chobham Woking | 14.05.1980 (2 Notices – Material Change of Use) | 28 days from 22.05.1980 | Appeal lodged Appeal decision 08.03.1982 allows appeal and notices quashed | N/A |
| The Town House High Street Chobham Woking | 11.09.1980 (Operational Development) | 28 days from 19.09.1980 | Appeal dismissed - 12.6.1981 | N/A |
| Kilima Chertsey Road Chobham Woking | 09.10.1980 (Operational Development) | 28 days from 16.10.1980 | N/A | N/A |
| Kilima Chertsey Road Chobham Woking | 09.10.1980 (Material Change of Use) | 28 days from 16.10.1980 | N/A | N/A |
| 3 Curly Hill Road Lightwater | 17.10.1980 (Material Change of Use) | 28 days from 22.10.1980 | N/A | N/A |



| Address | Date of issue | Date notice took effect | Complied with/appeal notes | Withdrawn |
|--|--|----------------------------|----------------------------|-----------|
| Wellbrook House High Street West End Woking | 11.12.1980 (Material Change of Use) | 28 days from 18.12.1980 | N/A | N/A |
| Land in Front of No: 1 – No: 3 Kings Road West End Woking GU24 9LN | 02.12.81 | 29.12.81 | N/A | N/A |
| 29 Junction Road, Lightwater | 29.12.81 | 15.02.82 | 16.05.83 | N/A |
| Caravan, 189 Ambleside Road, Lightwater | 29.12.81 | 15.02.82 | 02.07.84 | N/A |
| 18 High Street Bagshot | 06.06.83 | 24.06.83 | N/A | 24.10.83 |
| Ground Floor, 245 London Road, Camberley | 11.05.83 | 22.06.83 | N/A | 27.04.84 |



| Address | Date of issue | Date notice took effect | Complied with/appeal notes | Withdrawn |
|--|---------------|-------------------------|--|-----------|
| 3 Kings Ride, Camberley | 11.05.83 | 22.06.83 | 26.09.84 | N/A |
| Plot 544 Dunstall Green, Stonehill Road, Chobham | 11.05.83 | 22.06.83 | .Appeal decision 7.3.84 Dismissed with variations | N/A |
| 11 High Street, Chobham | 27.06.83 | 01.08.83 | N/A | Withdrawn |
| 11 High Street, Chobham | 28.07.83 | 05.09.83 | Complied with 24.10.83 | N/A |
| 20 Kings Road, West End | 08.09.83 | 21.10.83 | 21.12.83 | N/A |
| Kasvin Laundry, 96-98 Hamesmoor Road, Mytchett | 22.11.83 | 21.12.83 | 26.07.84 | N/A |



| Address | Date of issue | Date notice took effect | Complied with/appeal notes | Withdrawn |
|---|---------------|-------------------------|---|------------------------------|
| Land at Smiths Farm, Clappers Lane, Chobham | 02.11.83 | 21.12.83 | Appeal dismissed. Enforcement upheld 24.8.84 | N/A |
| Portway Nurseries, 27 Queens Road, Bisley | 03.11.83 | 22.12.83 | N/A | N/A |
| Portway Nurseries, 27 Queens Road, Bisley | 28.11.83 | 16.01.84 | 24.07.84 | N/A |
| Jual, 41 London Road, Bagshot | 28.11.83 | 16.01.84 | N/A | 26.02.85 |
| 89-91 Guildford Road, Lightwater | 05.01.84 | 22.04.84 | Appeal lodged 10.01.84 | Notices withdrawn 28.2.85 |
| Rear of 38-40 High Street, Bagshot | 09.03.84 | 24.04.84 | N/A | N/A |



| Address | Date of issue | Date notice took effect | Complied with/appeal notes | Withdrawn |
|---|---------------|-------------------------|--|-----------|
| Rear of 38-40 High Street, Bagshot | 09.03.84 | 24.04.84 | N/A | N/A |
| Rear of 38-40 High Street, Bagshot | 09.03.84 | 24.04.84 | N/A | N/A |
| Rear of 38-40 High Street, Bagshot | 09.03.84 | 24.04.84 | N/A | N/A |
| 1 st and 2 nd Floor, 247 London Road, Camberley | 11.05.83 | 13.06.83 | 24.06.83 | N/A |
| Summer Place, Brick Hill, Chobham | 18.07.84 | 28.08.84 | Appeal allowed 20.5.85 Enforcement notice quashed | N/A |
| Freezedown, 37 Kings Road, West End | 10.10.84 | 21.10.84 | N/A | N/A |



| Address | Date of issue | Date notice took effect | Complied with/appeal notes | Withdrawn |
|---|---------------|-------------------------|----------------------------|-----------|
| Land at Oldhouse Lane, (Parcel 4136), West End | 16.11.84 | 21.12.84 | N/A | N/A |
| Land at Oldhouse Lane, (Parcel 4136), West End | 16.11.84 | 21.12.84 | N/A | N/A |
| Land at Oldhouse Lane, (Parcel 4136), West End | 16.11.84 | 21.12.84 | N/A | N/A |
| Land at Oldhouse Lane, (East End of Field 3828), West End | 16.11.84 | 21.12.84 | N/A | N/A |
| Land at Oldhouse Lane, (East End of Field 2828), West End | 16.11.84 | 21.12.84 | N/A | N/A |
| Land at Oldhouse Lane, (East End of Field 2828), West End | 16.11.84 | 21.12.84 | N/A | N/A |



| Address | Date of issue | Date notice took effect | Complied with/appeal notes | Withdrawn |
|---|---------------|-------------------------|----------------------------|-----------|
| Land at Oldhouse Lane, (East End of Field 2828), West End | 16.11.84 | 21.12.84 | N/A | N/A |
| 55 Lime Avenue, Camberley | 04.12.84 | 08.01.85 | 29.02.85 | N/A |
| Land South Side of Guildford Road, Frimley Green (adj Basingstoke Canal) | 27.09.84 | 08.11.84 | 26.02.85 | N/A |
| Dukes Wood Stud Farm off Hollybush Ride, Bagshot | 08.01.85 | 15.02.85 | N/A | N/A |
| 101 Frimley Road Camberley | 29.01.85 | 01.03.85 | N/A | N/A |
| 103 Frimley Road Camberley | 29.01.85 | 01.03.85 | N/A | N/A |



| Address | Date of issue | Date notice took effect | Complied with/appeal notes | Withdrawn |
|--|---------------|-------------------------|----------------------------|-----------|
| 105 Frimley Road Camberley | 29.01.85 | 01.03.85 | 10.10.05 | N/A |
| Land Rear of 38-40 High Street, Bagshot | 03.04.85 | 15.05.85 | N/A | N/A |
| Land Rear of 38-40 High Street, Bagshot | 03.04.85 | 15.05.85 | N/A | N/A |
| Land Rear of 38-40 High Street, Bagshot | 03.04.85 | 15.05.85 | N/A | N/A |
| Land at Mill View Farm Philpot Lane, Chobham | 14.05.85 | 17.06.85 | 19.09.85 | N/A |
| 47 The Avenue, Camberley | 16.05.85 | 26.06.85 | N/A | N/A |



| Address | Date of issue | Date notice took effect | Complied with/appeal notes | Withdrawn |
|---|---------------|-------------------------|----------------------------|-----------|
| Land South of Chertsey Road, Chobham (Land Parcel 8594) | 22.05.85 | 03.07.85 | N/A | N/A |
| Land South of Chertsey Road, Chobham (Land Parcel 8594) | 22.05.85 | 03.07.85 | N/A | N/A |
| Land South of Chertsey Road, Chobham (Land Parcel 8594) | 06.06.85 | 09.07.85 | N/A | N/A |
| Land South of Chertsey Road, Chobham (Land Parcel 8594) | 06.06.85 | 09.07.85 | N/A | N/A |
| Land South of Chertsey Road, Chobham (Land Parcel 8594) | 06.06.85 | 09.07.85 | N/A | N/A |
| 151 London Road Camberley | 03.09.85 | 25.10.85 | N/A | N/A |



| Address | Date of issue | Date notice took effect | Complied with/appeal notes | Withdrawn |
|---|---------------|-------------------------|----------------------------|-----------|
| Land at Water Lane Farm Stafford Lake, Bisley | 02.12.85 | 24.01.86 | N/A | N/A |
| Land at Water Lane Farm Stafford Lake, Bisley | 02.12.85 | 24.01.86 | N/A | N/A |
| Larkenshaw, Stonehill Road, Chobham | 20.01.86 | 17.03.86 | N/A | 07.03.86 |
| Larkenshaw, Stonehill Road, Chobham | 07.03.86 | 25.04.86 | N/A | N/A |
| 180 Frimley Green Road, Frimley Green | 24.02.86 | 18.04.86 | N/A | N/A |
| Land at Oldhouse Lane West End, (Field 4136) | 18.03.86 | 16.05.86 | N/A | N/A |



| Address | Date of issue | Date notice took effect | Complied with/appeal notes | Withdrawn |
|--|---------------|-------------------------|----------------------------|-----------|
| Land at Oldhouse Lane West End (Field 2828) | 18.03.86 | 16.05.86 | N/A | N/A |
| Land at Oldhouse Lane West End (Field 4136) | 18.03.86 | 16.05.86 | N/A | N/A |
| Land at Oldhouse Lane West End (Field 2828) | 18.03.86 | 16.05.86 | N/A | N/A |
| Summer Place, Brick Hill, Chobham | 14.07.86 | 01.09.86 | N/A | N/A |
| Land at 161 Mytchett Road, Mytchett, Surrey | 07.08.86 | 03.10.86 | N/A | N/A |
| The Brambles, 8 Portsmouth Road, Camberley | 03.09.86 | 29.10.86 | N/A | 14.12.20 |



| Address | Date of issue | Date notice took effect | Complied with/appeal notes | Withdrawn |
|---|---------------|-------------------------|----------------------------|-----------|
| Land at Lakeside Country Club, Wharf Road | 26.09.86 | 21.11.86 | N/A | N/A |
| Land at Lakeside Country Club, Wharf Road | 26.09.86 | 21.11.86 | N/A | N/A |
| Land to the Rear of Whiteoaks, Lucas Green Road, West End | 09.12.86 | 30.01.87 | N/A | N/A |
| Land to the Rear of Whiteoaks, Lucas Green Road, West End | 09.12.86 | 30.01.87 | N/A | N/A |
| 10 Willow Close, Mytchett | 03.04.87 | 22.05.87 | N/A | N/A |
| Land at 70 Chobham Road, Sunningdale | 18.06.87 | 31.07.87 | N/A | N/A |



| Address | Date of issue | Date notice took effect | Complied with/appeal notes | Withdrawn |
|---|---------------|-------------------------|----------------------------|-----------|
| Land at The Old Forge, Chertsey Road, Chobham | 08.07.87 | 21.08.87 | N/A | N/A |
| 151 London Road, Camberley | 01.12.86 | 19.01.87 | N/A | N/A |
| 137 Frimley Road, Camberley | 14.11.86 | 19.12.86 | N/A | N/A |
| 34A Frimley Road, Camberley | 09.02.87 | 30.03.87 | Appeal allowed 26.07.87 | N/A |
| The Centurion, London Road, Windlesham | 06.03.87 | 13.04.87 | N/A | N/A |
| The Centurion, London Road, Windlesham | 06.03.87 | 13.04.87 | N/A | N/A |



| Address | Date of issue | Date notice took effect | Complied with/appeal notes | Withdrawn |
|--|---------------|-------------------------|------------------------------|-----------|
| Land at Oldhouse Lane, West End | 09.04.87 | 05.06.87 | N/A | N/A |
| 161 Mytchett Road, Mytchett | 14.04.87 | 29.05.87 | N/A | N/A |
| 266 Mytchett Road, Mytchett | 16.04.87 | 08.06.87 | Appeal allowed 22.03.88 | N/A |
| Little Oaks, Philpot Lane, Chobham | 13.05.87 | 29.06.87 | N/A | N/A |
| 70 Chobham Road Sunningdale | 18.06.87 | 31.07.87 | Appeal dismissed 05.04.88 | N/A |
| 36 Mount Pleasant Close, Lightwater | 13.07.87 | 14.08.87 | Appeal dismissed 27.04.88 | N/A |



| Address | Date of issue | Date notice took effect | Complied with/appeal notes | Withdrawn |
|--|---------------|-------------------------|------------------------------|---------------------------------|
| 161 Mytchett Road, Mytchett | 25.11.87 | 08.01.88 | N/A | N/A |
| 161 Mytchett Road, Mytchett | 09.12.87 | 22.01.88 | Appeal dismissed 01.09.88 | N/A |
| Langshot Equitation Centre, Gracious Pond Road, Chobham | 08.09.87 | 02.11.87 | N/A | N/A |
| Longreach, Scotts Grove Close, Chobham | 04.11.87 | 11.12.87 | Appeal allowed 01.09.88 | N/A |
| Longreach, Scotts Grove Close, Chobham | 04.11.87 | 11.12.87 | Appeal allowed 01.09.88 | N/A |
| 29D/E High Street, Camberley | 09.03.88 | 20.04.88 | Appeal lodged 18.04.1988 | Enforcement Notice Withdrawn |



| Address | Date of issue | Date notice took effect | Complied with/appeal notes | Withdrawn |
|---|---------------|-------------------------|------------------------------|-----------|
| The Granary (part), Portesbery Road, Camberley | 03.05.88 | 11.06.88 | Appeal dismissed 16.11.88 | N/A |
| Land at Philpot Lane, Chobham | 22.03.88 | 30.04.88 | N/A | N/A |
| Land at Philpot Lane, Chobham | 12.05.88 | 28.06.88 | N/A | N/A |
| 29D High Street, Camberley, (Ground Floor) | 16.06.88 | 25.07.88 | N/A | N/A |
| 29E High Street, Camberley, (First Floor) | 16.06.88 | 25.07.88 | N/A | N/A |
| Beldam Bridge Nursery, Scotts Grove Road, Chobham | 01.07.88 | 15.8.88 | Appeal Dismissed 04.07.89 | N/A |



| Address | Date of issue | Date notice took effect | Complied with/appeal notes | Withdrawn |
|--|---------------|-------------------------|--|-----------|
| Land adj 179 Ambleside Road, Lightwater | 18.08.88 | 24.09.88 | N/A | N/A |
| 7B Walkers Ridge, Camberley | 18.08.88 | 24.09.88 | N/A | N/A |
| 7B Walkers Ridge, Camberley | 18.08.88 | 24.09.88 | N/A | N/A |
| Land to South of New Road, Windlesham | 22.02.89 | 07.04.89 | Appeal decision August 1990 Notice upheld subject to variation | N/A |
| Land at Dunross Farm, Red Road, Lightwater (Parcel 4830) | 10.10.87 | 09.11.89 | N/A | N/A |
| Joyden, Salisbury Terrace, Mytchett | 10.01.90 | 14.02.90 | N/A | N/A |



| Address | Date of issue | Date notice took effect | Complied with/appeal notes | Withdrawn |
|--|---------------|-------------------------|----------------------------|-----------|
| Land adjoining Joyden, Salisbury Terrace, Mytchett | 10.01.90 | 14.02.90 | N/A | N/A |
| Church Lodge, Higgs Lane, Bagshot | 01.02.90 | 10.03.90 | N/A | N/A |
| 34 London Road, Bagshot | 10.05.89 | 19.06.89 | N/A | N/A |
| 34 London Road, Bagshot | 10.05.89 | 19.06.89 | N/A | N/A |
| 36 London Road, Bagshot | 16.05.89 | 19.06.89 | N/A | N/A |
| 36 London Road, Bagshot | 16.05.89 | 19.06.89 | N/A | N/A |



| Address | Date of issue | Date notice took effect | Complied with/appeal notes | Withdrawn |
|--|---------------|-------------------------|------------------------------|-----------|
| 46 Southern Road, Frimley Fuel Allotments, Old Bisley Road, Frimley | 04.07.90 | 13.08.90 | Appeal dismissed 08.01.91 | N/A |
| Land at Westcroft Park, Windlesham Road, Chobham | 04.07.90 | 08.08.90 | N/A | N/A |
| Land at 17, 21 and 23 London Road, Camberley | 14.08.90 | 14.09.90 | N/A | N/A |
| Land at 17, 21 and 23 London Road, Camberley | 14.08.90 | 14.09.90 | N/A | 16.10.90 |
| Land North of Greenmeads, Broadway Road, Windlesham and known as Charles Church Plant Yard | 29.06.90 | 31.07.90 | Appeal dismissed 13.11.91 | N/A |
| Land North of Greenmeads, Broadway Road, Windlesham and known as Charles Church Plant Yard | 29.06.90 | 31.07.90 | Appeal dismissed 13.11.91 | N/A |



| Address | Date of issue | Date notice took effect | Complied with/appeal notes | Withdrawn |
|---|---------------|-------------------------|------------------------------|-----------|
| 46 Southern Road, Camberley | 19.01.90 | 01.04.90 | 08.02.91 | N/A |
| 1 Kings Road, West End | 17.10.90 | 19.11.90 | N/A | N/A |
| 1 The Buchan, Camberley | 11.03.91 | 12.04.91 | Appeal allowed 27.02.92 | N/A |
| MyIncroft, Guildford Road, Frimley Green | 28.05.91 | 01.07.91 | Appeal dismissed 10.03.92 | N/A |
| Land adjoining the waterworks, Brocklands Farm and Blackstroude Lane East, Lightwater | 28.05.91 | 03.07.91 | 17.12.91 | N/A |
| 27 Station Road, Frimley | 18.07.91 | 29.8.91 | N/A | N/A |



| Address | Date of issue | Date notice took effect | Complied with/appeal notes | Withdrawn |
|--|---------------|-------------------------|----------------------------|-----------|
| 4 Myrtle Close, Lightwater | 15.01.92 | 17.01.92 | N/A | N/A |
| 141 Upper College Ride, Camberley | 15.01.92 | 17.01.92 | N/A | N/A |
| Land at Appletree Farm, Chertsey Road, Chobham | 15.04.92 | 20.05.92 | N/A | N/A |
| Westcroft Park Farm, Windlesham Road, Chobham | 17.07.92 | 25.08.92 | N/A | 24.08.92 |
| Westcroft Park Farm, Windlesham Road, Chobham | 22.09.92 | 27.10.92 | N/A | N/A |
| Land at Birch Platt, Brentmoor Road, West End | 07.10.92 | 07.11.92 | N/A | N/A |



| Address | Date of issue | Date notice took effect | Complied with/appeal notes | Withdrawn |
|---|---------------|-------------------------|--|-----------|
| Birch Hall, Church Road, Windlesham | 20.07.92 | 25.08.92 | N/A | N/A |
| West End Cottage, 16 Guildford Road, West End | 31.10.91 | N/A | N/A | N/A |
| Land on the North and North-West side of Oldhouse Lane, Bisley | 06.04.93 | 05.12.91 | N/A | N/A |
| Stonehill Piggeries, Stonehill Road, Dunstall Green, Chobham | 17.10.96 | 17.10.96 | N/A | N/A |
| Longacres Nurseries London Road, Windlesham | 18.04.97 | 18.04.97 | N/A | N/A |
| Linsford Farm, Coleford Bridge Road, Mytchett | 18.04.97 | 24.05.97 | Notice quashed on Appeal January 1998 | N/A |



| Address | Date of issue | Date notice took effect | Complied with/appeal notes | Withdrawn |
|---|---------------|-------------------------|----------------------------|-----------|
| 12 Updown Hill, Windlesham | 16.04.97 | 21.05.97 | N/A | N/A |
| Poplar Grove Stables, Sandpit Hall Road, Chobham | 07.11.97 | 07.11.97 | N/A | N/A |
| Poplar Grove Stables, Sandpit Hall Road, Chobham | 26.06.98 | 31.07.98 | N/A | N/A |
| Land at Benjamin Mount (Teesdale), Westwood Road, Windlesham | 21.02.00 | 02.04.00 | N/A | N/A |
| Granny Beetles Cottage, 3 Sparrow Row, Chobham | 27.08.97 | 27.08.97 | N/A | N/A |
| The Paddock, Old Chertsey Road, Chobham | 01.06.00 | 01.06.00 | 01.07.03 | 17.05.05 |



| Address | Date of issue | Date notice took effect | Complied with/appeal notes | Withdrawn |
|--|---------------|-------------------------|---|-----------|
| 174 Macdonald Road Lightwater | 28.06.00 | 17.08.00 | Appeal dismissed November 2000 | N/A |
| Mimbridge Nursery, Station Road, Chobham | 17.08.00 | 29.09.00 | N/A | N/A |
| 14 Glamis Close | 07.12.01 | 10.01.02 | Appeal decision 16.07.22 Enforcement Notice upheld Compliance secured | N/A |
| Brookfield Farm, Pennypot Lane | 21.12.01 | 30.01.02 | N/A | 14.05.02 |
| Brookfield Farm, Pennypot Lane | 21.12.01 | 30.01.02 | N/A | N/A |
| Brookfield Farm, Pennypot Lane | 17.01.02 | 25.02.02 | N/A | N/A |



| Address | Date of issue | Date notice took effect | Complied with/appeal notes | Withdrawn |
|---|---------------|-------------------------|--|-----------|
| Plots 1-6 Field 2100, Pennypot Lane | 28.03.02 | 30.04.02 | Appeal dismissed Enforcement notices upheld | N/A |
| Plots 1-6 Field 2100, Pennypot Lane | 28.03.02 | 30.04.02 | Appeal dismissed Enforcement notices upheld | N/A |
| New Partridge Farm and Partridge Cottage, Chobham | 20.05.02 | 20.06.02 | N/A | N/A |
| 1 Gorse Road, Frimley | 24.07.02 | 23.08.02 | Appeal dismissed 15.01.03 | N/A |
| Land West of Bedford Avenue, Frimley Green | 06.08.02 | 09.09.02 | N/A | 05.03.03 |
| Land to North and South of Windlesham Road and East of Halebourne Lane, Chobham known as Westcroft Park | 05.09.02 | 04.10.92 | Notice quashed at Appeal 05.06.03 | N/A |



| Address | Date of issue | Date notice took effect | Complied with/appeal notes | Withdrawn |
|---|---------------|-------------------------|---|-----------|
| Willow End, Burr Hill Lane, Chobham | 28.03.03 | 02.05.03 | Appeal dismissed 02.09.03 with variations Complied 26.03.04 | 26.03.04 |
| Field 81, Pennypot Lane, Chobham | 01.04.03 | 01.05.03 | N/A | N/A |
| Stonehill Nursery, Guildford Road, Lightwater | 22.05.03 | 02.07.03 | Complied 2005 | N/A |
| 8 Consort Drive, Wellington Park, Camberley | 21.11.03 | 26.11.03 | N/A | 21.01.04 |
| Parklands Farm, Pennypot Lane, Chobham | 26.11.03 | 31.12.03 | N/A | N/A |
| 68 Chertsey Road, Chobham | 30.08.06 | 04.10.06 | Appeal decision 23.2.07 Enforcement Notice Quashed | N/A |



| Address | Date of issue | Date notice took effect | Complied with/appeal notes | Withdrawn |
|--|---------------|-------------------------|------------------------------|-----------|
| Shewton Gate, Burrow Hill, Gorse Lane, Chobham | 20.09.06 | 27.10.06 | Appeal dismissed 31.07.07 | N/A |
| Willow Farm, Bagshot Road, West End, GU24 8SJ. | 26.01.07 | 26.01.07 | 27.01.07 | N/A |
| Bisley Football Club (Lion Recreation Ground), Church Lane, Bisley. | 16.02.07 | 16.02.07 | 17.07.07 | N/A |
| Plants-To-Go, Bagshot Road, Chobham. | 21.05.07 | 22.05.07 | N/A | N/A |
| 321 London Road, Camberley. | 18.07.07 | 24.08.07 | 28.08.07 | N/A |
| 13 Belvoir Close, Frimley. | 18.07.07 | 24.08.07 | 25.09.07 | N/A |



| Address | Date of issue | Date notice took effect | Complied with/appeal notes | Withdrawn |
|--|---------------|-------------------------|--|-----------|
| 7 Beta Road, Chobham | 18.07.07 | 24.08.07 | 10.01.08 | N/A |
| Bisley Football Club (Lion Recreation Ground), Church Lane, Bisley. | 04.09.07 | 09.10.07 | Appeal upheld 03.03.08 | N/A |
| Miles Green Farm, Queens Road, Bisley, Woking, Surrey | 12.08.08 | 12.08.08 | N/A | 09.09.08 |
| Miles Green Farm, Queens Road, Bisley, Woking, Surrey | 10.09.08 | 20.10.08 | Appeal hearing 01.04.09 Allowed on Appeal | N/A |
| Miles Green Farm, Queens Road, Bisley, Woking, Surrey | 10.09.08 | 20.10.08 | Compliance secured 15.08.11 | N/A |
| Miles Green Farm, Queens Road, Bisley, Woking, Surrey | 10.09.08 | 20.10.08 | Compliance secured 15.08.11 | N/A |



| Address | Date of issue | Date notice took effect | Complied with/appeal notes | Withdrawn |
|--|---------------|-------------------------|--|-----------|
| 1-19 (odds) Lakeside Drive, Former NFT Distribution Depot, Guildford Road, Chobham, Surrey | 29.09.08 | 03.11.08 | N/A | 15.10.08 |
| 1-19 (odds) Lakeside Drive, Former NFT Distribution Depot, Guildford Road, Chobham, Surrey | 29.09.08 | 03.11.08 | N/A | 15.10.08 |
| Former NFT Distribution Depot, Guildford Road, Chobham, Surrey, GU22 8BD (Chobham Lakes Development) | 14.11.08 | 19.12.08 | Appeal allowed 14.9.09 | N/A |
| Former NFT Distribution Depot, Guildford Road, Chobham, Surrey, GU22 8BD (Chobham Lakes Development) | 14.11.08 | 19.12.08 | N/A | N/A |
| 9 Burrowhill Green, Chobham, Woking, Surrey, GU24 8QP | 10.08.09 | 10.08.09 | N/A | 07.09.09 |
| 9 Burrowhill Green, Chobham, Woking, Surrey, GU24 8QP | 08.08.09 | 07.10.09 | Appeal dismissed and notice upheld with a variation. | N/A |



| Address | Date of issue | Date notice took effect | Complied with/appeal notes | Withdrawn |
|--|---------------|-------------------------|---|-----------|
| Hook Meadow, Philpot Lane, Chobham, Woking, Surrey, GU24 8HD | 29.10.09 | 01.12.09 | Appeal decision 24.05.10 Appeal Dismissed but Item No (1) deleted on Appeal | N/A |
| Hook Meadow, Philpot Lane, Chobham, Woking, Surrey, GU24 8HD | 29.10.09 | 01.12.09 | Appeal decision 24.05.10 Appeal Dismissed but Item No (1) deleted on Appeal | N/A |
| 25 Guildford Road, Frimley Green, Surrey, GU16 6NN | 11.03.10 | 16.04.10 | Appeal decision 20.10.10 - Appeal allowed for single storey extension | N/A |
| Stonehill Piggeries, Dunstall Green, Chobham, Surrey, GU24 8HP | 27.04.10 | 01.06.10 | Appeal Decision dated 25.03.2011 Dismissed | N/A |
| Chicken Farm, Dunstall Green, Chobham, Surrey, GU24 8HP | 27.04.10 | 01.06.10 | Appeal Decision dated 25.03.2011 Dismissed | N/A |
| Chicken Farm, Dunstall Green, Chobham, Surrey, GU24 8HP | 27.04.10 | 01.06.10 | Appeal Decision dated 25.03.11 Dismissed | N/A |



| Address | Date of issue | Date notice took effect | Complied with/appeal notes | Withdrawn |
|--|---------------|-------------------------|---|-----------|
| Stonehill Piggeries, Dunstall Green, Chobham, Surrey, GU24 8HP | 09.07.10 | 09.07.10 | N/A | 05.08.10 |
| Land at 42, 44 & 46 Crawley Hill, Camberley, Surrey, GU15 2BY | 26.07.10 | 26.07.10 | 17.08.10 | 23.08.10 |
| Stonehill Piggery, Dunstall Green, Chobham, Surrey, GU24 8HP | 03.08.10 | 07.08.10 | Notice D - Appeal decision 25.03.11 Appeal dismissed subject to variations | N/A |
| Stonehill Piggery, Dunstall Green, Chobham, Surrey, GU24 8HP | 03.08.10 | 06.09.10 | N/A | N/A |
| Building 11, Willow Farm, Bagshot Rd, Chobham, Woking, GU24 8SJ | 19.08.10 | 20.09.10 | N/A | 23.08.10 |
| Building 11, Willow Farm, Bagshot Rd, Chobham, Woking, GU24 8SJ | 23.08.10 | 23.09.10 | Notice quashed on Appeal 06.9.11 | N/A |



| Address | Date of issue | Date notice took effect | Complied with/appeal notes | Withdrawn |
|--|---------------|-------------------------|------------------------------|-----------|
| Buildings 12, 13 & 14 Willow Farm, Bagshot Rd, Chobham, Woking, GU24 8SJ | 02.09.10 | 02.10.10 | Appeal dismissed | N/A |
| Land at Willow Farm, Bagshot Rd, Chobham, Woking, GU24 8SJ | 02.09.10 | 02.10.10 | Appeal dismissed | N/A |
| Land at Willow Farm, Bagshot Rd, Chobham, Woking, GU24 8SJ | 03.09.10 | 04.10.10 | Appeal dismissed | N/A |
| Land at Scotts Farm, Scotts Grove Road, Chobham, Woking, GU24 8DP | 18.10.10 | 18.11.10 | Appeal dismissed 29.06.11 | N/A |
| Land at Scotts Farm, Scotts Grove Road, Chobham, Woking, GU24 8DP | 18.10.10 | 18.11.10 | Appeal dismissed 29.06.11 | N/A |
| Land at Scotts Farm, Scotts Grove Road, Chobham, Woking, GU24 8DP | 18.10.10 | 18.11.10 | Appeal dismissed 29.06.11 | N/A |



| Address | Date of issue | Date notice took effect | Complied with/appeal notes | Withdrawn |
|--|---------------|-------------------------|---|-----------|
| Land at Brookfield Farm, Pennypot Lane, Chobham | 17.12.10 | 31.01.11 | N/A | N/A |
| Land at 282 London Road, Camberley, GU15 3JP | 25.03.11 | 28.04.11 | Appeal upheld. Notice quashed 28.09.2011 | N/A |
| Land Between 40-44 Oakwood Road, Windlesham, GU20 6JD | 05.05.11 | 10.06.11 | N/A | N/A |
| 9 Salisbury Grove, Mytchett | 07.06.11 | 12.07.11 | Appeal dismissed | N/A |
| Field 2828, Old House Lane, Bisley | 09.08.11 | 16.10.11 | Enforcement Notice upheld on Appeal | N/A |
| Field 2828, Old House Lane, Bisley | 09.08.11 | 16.10.11 | Enforcement Notice upheld on Appeal | N/A |



| Address | Date of issue | Date notice took effect | Complied with/appeal notes | Withdrawn |
|---|----------------------|-------------------------|--|-----------|
| Land at 10 Chapel Pines, Camberley | 01.12.11 | 01.12.11 | Compliance secured 03.01.12 | N/A |
| Land at 1 Chapel Pines, Camberley | 01.12.11 | 01.12.11 | Compliance secured 03.01.12 | N/A |
| 50 Middle Gordon Road, Camberley | 01.12.11 | 01.12.11 | Compliance secured | N/A |
| 103-109 Guildford Road, Lightwater. | 03.02.12 (B.C.N.) | 03.02.12 | Condition varied on Appeal | N/A |
| Land North of Clappers Lane and East of Bagshot Road, Chobham. | 20.03.12 | 01.05.12 | Appeal allowed. Notice quashed 25.09.12 | N/A |
| Land at Frimhurst Farm Cottages, Frimley, GU16 6RG | 01.06.12 | 01.06.12 | N/A | Withdrawn |



| Address | Date of issue | Date notice took effect | Complied with/appeal notes | Withdrawn |
|--|---------------|-------------------------|------------------------------|-----------|
| Land East of 1 & 2 Frimhurst Farm Cottages, Frimley, GU16 6RG | 04.07.12 | 06.08.12 | Appeal dismissed 29.07.13 | N/A |
| Plot 4, Bonds Drive, Pennypot Lane, Chobham, GU24 8DJ | 25.01.13 | 25.01.13 | N/A | N/A |
| Professional Hand Car Wash, 99-109 Guildford Road, Lightwater | 21.02.13 | 21.03.13 | N/A | N/A |
| Development Site at 55 Tekels Avenue, Camberley, GU15 2LB | 26.04.13 | 26.04.13 | N/A | N/A |
| Development Site at 55 Tekels Avenue, Camberley, GU15 2LB | 26.04.13 | 26.04.13 | N/A | N/A |
| Development Site at Moonrise, 7 Walkers Ridge, Camberley, GU15 2DF | 21.05.13 | 21.05.13 | N/A | N/A |



| Address | Date of issue | Date notice took effect | Complied with/appeal notes | Withdrawn |
|--|---------------|-------------------------|-----------------------------|-----------|
| The Old Military Camp Site, South of Potters Steak House, Mytchett Place Rd, Mytchett, GU16 6DD | 15.10.13 | 15.10.13 | N/A | N/A |
| The Former Duke of York, 371 London Road, Camberley | 17.10.13 | 17.10.13 | N/A | N/A |
| Land at The Old Military Camp Site, South of Potters Steak House, Mytchett Place Rd, Mytchett, GU16 6DD | 15.11.13 | 13.12.13 | N/A | N/A |
| 53 Ambleside Road, Lightwater, GU18 5TA | 28.11.13 | 26.12.13 | Appeal dismissed 29.4.14 | N/A |
| 14 Tekels Avenue, Camberley | 17.07.14 | 17.07.14 | N/A | N/A |
| Land Adjacent to Coxhill Lodge, Station Road, Chobham | 25.11.14 | 23.12.14 | N/A | N/A |



| Address | Date of issue | Date notice took effect | Complied with/appeal notes | Withdrawn |
|---|---------------|-------------------------|----------------------------|-----------|
| Whitehill Farm, Kings Ride, Camberley. | 12.03.15 | 12.03.15 | N/A | 18.03.15 |
| Land at the Brickmakers Arms, Chertsey Road, Windlesham, GU20 6AT | 21.04.15 | 21.04.15 | N/A | 06.07.15 |
| Land at 103 Arethusa Way, Bisley, Woking, GU24 9BY | 02.04.15 | 11.05.15 | N/A | N/A |
| Land at 103 Arethusa Way, Bisley, Woking, GU24 9BY | 02.04.15 | 02.04.15 | N/A | N/A |
| Land at 17 Queens Road, Bisley, Woking, Surrey, GU24 9BJ | 05.08.15 | 05.08.15 | N/A | N/A |
| Land at Frimhurst Farm, Deepcut Bridge Road, Camberley, GU16 6RF | 06.10.15 | 07.10.15 | N/A | N/A |



| Address | Date of issue | Date notice took effect | Complied with/appeal notes | Withdrawn |
|--|---------------|-------------------------|--|-----------|
| Land at Frimhurst Farm, Deepcut Bridge Road, Camberley, GU16 6RF | 06.10.15 | 07.10.15 | N/A | 30.10.15 |
| Land at Frimhurst Farm, Deepcut Bridge Road, Camberley, GU16 6RF | 06.10.15 | 07.10.15 | N/A | 30.10.15 |
| Land at Frimhurst Farm, Deepcut Bridge Road, Camberley, GU16 6RF | 30.10.15 | 03.12.15 | N/A | N/A |
| Land at Buckstone Farm, Windlesham Road, Chobham, GU24 8SW | 14.12.15 | 14.01.15 | Complied | N/A |
| Land at the Brickmakers Arms, Chertsey Road, Windlesham GU20 6AT | 26.05.16 | 23.06.16 | Appeal dismissed 10.08.17 | N/A |
| Land at Willowood, School Road, Windlesham, GU20 6PA | 07.06.16 | 04.07.16 | Appeal dismissed 27.10.16 Complied | N/A |



| Address | Date of issue | Date notice took effect | Complied with/appeal notes | Withdrawn |
|--|---------------|-------------------------|--|-----------|
| Land to the South and East of Swift Lane Caravan Site, Bagshot, GU19 5NJ | 01.02.17 | 16.03.17 | MCU. Appeal dismissed 23.05.18 | N/A |
| Land to the South and East of Swift Lane Caravan Site, Bagshot, GU19 5NJ | 01.02.17 | 16.03.17 | Op. Dev. Appeal dismissed 23.05.18 | N/A |
| Land at Swift Lane, Bagshot, GU19 5NJ | 01.02.17 | 16.03.17 | MCU. Appeal dismissed 23.05.18 | N/A |
| Land at Hawks Farm, Church Lane, Bisley, GU24 9EA | 26.04.17 | 26.05.17 | Material Change of Use. Complied | N/A |
| Land to rear of 125 Frimley Road, Camberley, GU15 2PS | 26.04.17 | 26.05.17 | Appeal dismissed 02.01.18 Direct Action taken | N/A |
| Land to the South and East of Swift Lane Caravan site, Bagshot, GU19 5NJ | 23.05.17 | 06.06.17 | N/A | N/A |
| Land at 123 London Road, Bagshot, GU19 5DH | 15.11.17 | 02.02.18 | Operational Development | N/A |



| Address | Date of issue | Date notice took effect | Complied with/appeal notes | Withdrawn |
|---|---------------|-------------------------|----------------------------|-----------|
| Land at St. Georges Court, St. Georges Road, Camberley, GU15 3QZ | 08.01.18 | 08.01.18 | Breach of Condition Notice | 16.02.18 |
| 56 Little Heath Road, Chobham, Woking GU24 8RJ | 09.05.18 | 05.06.18 | Operational Development | 30.05.18 |
| 56 Little Heah Road, Chobham, Woking GU24 8RJ | 30.05.18 | 04.07.18 | Operational Development | N/A |
| Land to the East of Swift Lane Caravan Site, Bagshot, GU19 5NJ | 20.08.18 | 25.09.18 | Operational Development | N/A |

